

FORM No. 1.

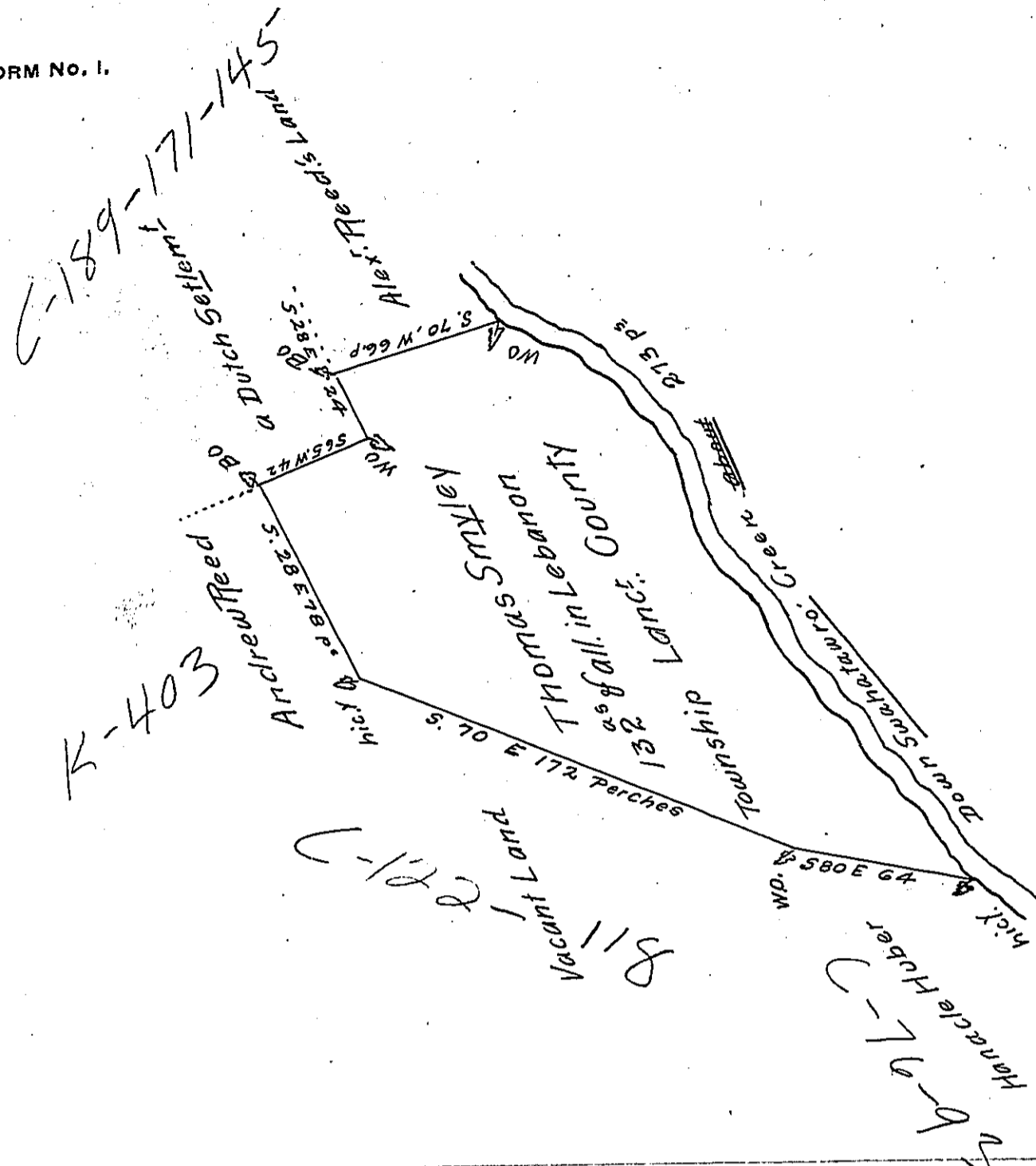

A Draught of Thomas Smiley's Land situate on Swahatawro
Green in the Township of Lebanon & County of Lancaster.

Containing One hundred and thirty two acres & all. - by Virtue of
the Honble Proprietaries Warrant dated the Twentieth day of
December 1745. Surveyed in pursuance thereof ye 25 Feb-
ruary in the year of our Lord 1748

Thos. Cookson D. S.

To Mr Nicholas Scull
Surv^r Gener^l

IN TESTIMONY that the above is a copy of the original remaining on file in
the Department of Internal Affairs of Pennsylvania, made
conformably to an Act of Assembly approved the 16th day of
February, 1833, I have hereunto set my Hand and caused
the Seal of said Department to be affixed at Harrisburg,
this thirtieth day of March 1906

Isaac N. Brown
Secretary of Internal Affairs.